

# Library Card Registration

To have a library card issued, please follow these steps:

1. Go to: <http://liberty.umfst.ro>

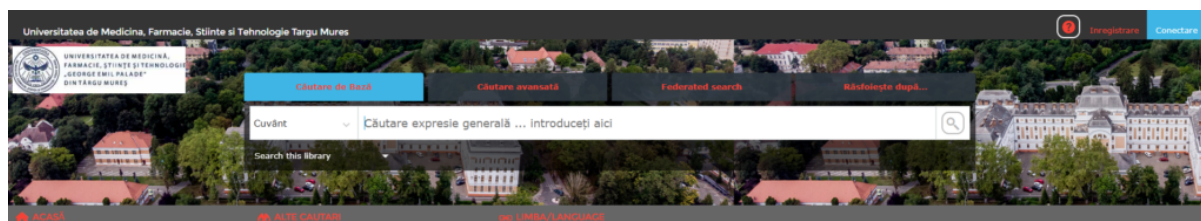

2. In the top-right corner, click the "Înregistrare" (Register) button.

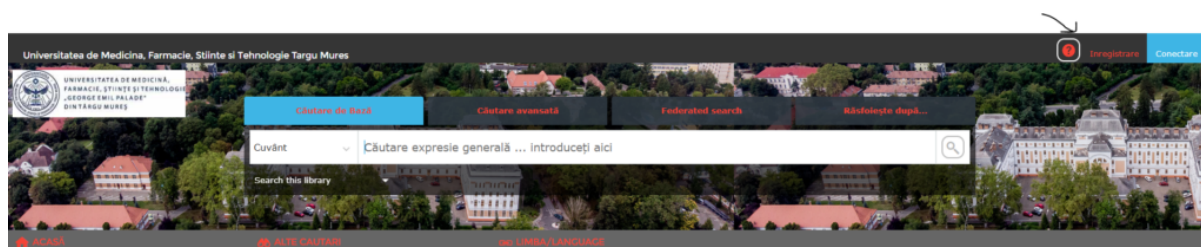

3. On the Privacy Policy screen, click "Accept".

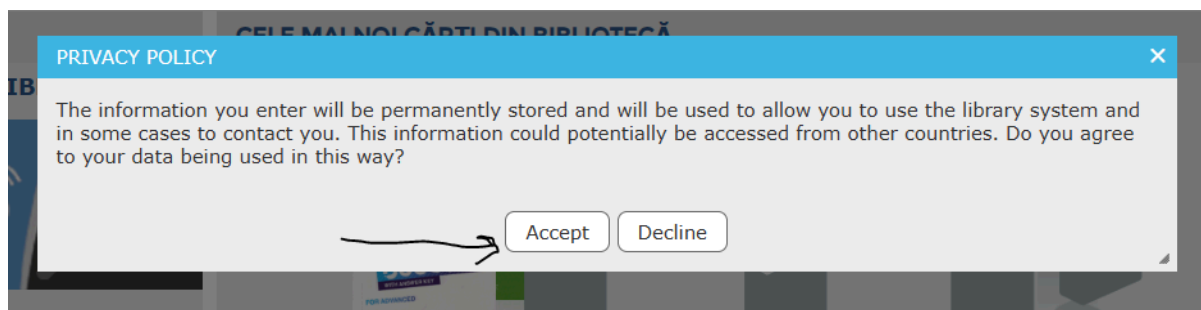

4. After the page opens, start filling in your personal data:

- Write your surname and given name entirely in uppercase letters with diacritics, exactly as they appear on your identity document.
- Enter the issue date of your ID and your date of birth using the "/" separator.
- Set a password and remember it.
- Enter your full home address: town, street, number, apartment, building, staircase, county (as applicable, exactly as on your ID).
- Fill in your email and phone.
- "An" (Year) represents your year of study: **1/6**, **1/3**, etc.
- "Profil" (Profile) is the specialization/major you are enrolled in. Select it from the list.

**INREGISTRARE**

Complete this form, so that the library staff can register you as a new borrower.

**Nume de familie:\***   
Enter your surname.

**Prenume:\***   
Enter your first name.

**Sex:\***   
Select your gender.

**CNP:\***   
Enter your student code.

**Parola:\***   
  
Please enter your password in the top input box and then re-enter it in the bottom input box to confirm.  
The minimum number of characters is 8 for staff users and 3 for other users. Spaces can be used but they are not counted towards the length.

**Adresă:\***   
Enter your address.

**Cod postal:\***   
Enter your postcode.

**Email:\***   
Enter your email address.

**Telefon:\***   
Enter your phone number.

**INREGISTRARE**

**Parola:\***   
  
Please enter your password in the top input box and then re-enter it in the bottom input box to confirm.  
The minimum number of characters is 8 for staff users and 3 for other users. Spaces can be used but they are not counted towards the length.

**Adresă:\***   
Enter your address.

**Cod postal:\***   
Enter your postcode.

**Email:\***   
Enter your email address.

**Telefon:\***   
Enter your phone number.

**An:\***   
Select the Year level you are attending.

**Profil:\***   
Selectați facultatea pe care o frecvențați

**Limba afișării:\***   
Select the custom language (dialect) or leave blank if you will use the system default language.

**Attribute Search History:** ☒ Da  
☐ Nu  
Select whether to attribute your search history to your borrower account. If you select 'No', your search history will be retained, but will be anonymous. Search history is retained for reporting purposes.

5. Click "Finish" to complete the registration.

6. After completing the registration, the library card can be picked up from any library branch.